



Skagit Land Trust

2012 Annual Report



MISSION STATEMENT

Skagit Land Trust conserves wildlife habitat, wetlands, agricultural and forest lands, scenic open space and shorelines for the benefit of our community and as a legacy for future generations.

LAND STEWARDS

The success of the stewardship of our 24 Conservation Areas is directly tied to our Volunteer Land Stewards. Each conservation area has a volunteer or team who act as the property's advocate and guardian as well as regular monitor. Our hats are off to our Land Stewards!

Lloyd Brown – *Mud Lake*

Joost Bussinger & Marianne Kooiman,
Ed & Carolyn Gastellum – *Guemes Mountain*

Brenda Cunningham & Tim Manns –
Barney Lake

Russ Dalton – *Barr Creek*

John Day – *Tope Ryan*

John Freeman – *Grandy Creek*

Pete & Dorothy Haase – *Samish River – Ochs*

Jim Johnson – *Cumberland Creek*

Hal Lee – *Day Creek Slough & Minkler Lake*

Tom Mayes & Tamara Thomas – *Sumner Lake*

Anne & Jack Middleton –
Samish Island – Squires

Heidi Nichols – *Green Road Marsh*

Jim Owens – *Butler Creek*

Sally & Bill Pfeifer – *Pressentin Ranch*

Dick Raisler – *Lyman Slough*

Steffany Raynes & Lin Skavdahl – *Hurn Field*

Douglas Risedorf – *Day Creek Kosbab*

Jim & LaVerne Scheltens – *March Point*

Stan Zyskowski – *Day Creek Berquist &
Day Creek Corp*

On the cover, Rusty Kuntze and Lynne Jordan at Day Creek Forest (purchased in September 2011 by Skagit Land Trust). (back cover) Dragonfly Illustration by Brenda Cunningham

Printed by Premier Graphics on 100% pc paper.

Board of Directors

April 1, 2011 - March 31, 2012

Bob Boudinot, *President*
Mount Vernon

Brenda Cunningham, *Vice-President*
Mount Vernon

Janice Martin, *Secretary*
Bow

David Hall, *Treasurer*
Anacortes

Ron Feld, *Governance Chair*
Mount Vernon

Carolyn Gastellum
Anacortes

Oscar Graham
Bow

John Hunt, *Incoming Treasurer*
Anacortes

Steven H. Johnson, *Stewardship Chair*
Mount Vernon

Karen Krub, *Conservation Chair*
La Conner

Rusty Kuntze, *Development Chair*
Bayview

Mark Linnemann
Guemes Island

Curtis A. Miller, *Public Policy Chair*
Fir Island

Barbara Trask
Concrete

Russ Weiser
Edison

Keith Wiggers, *Facilities Chair*
Burlington

Sara Young
Mount Vernon

Staff

Molly Doran
Executive Director

Martha Bray
Conservation Director

Michael Kirshenbaum
Stewardship Director

Jane Zillig
Land Specialist

**Renata Hoyle Maybruck (2011) &
Lynne Jordan (2012)**
*Development &
Communications Director*

Diane Bednarz
Publications & Administration
Regina Wandler
Stewardship Assistant

Fonda Downs
Auction Director

General Counsel

Bradford E. Furlong, P.S.

*Managing Editor: Diane Bednarz
Editor: Molly Doran*



FROM THE PRESIDENT & EXECUTIVE DIRECTOR

Dear Friends,

This report is a snapshot of the type of conservation work your help makes possible. Each year we are humbled by the strong support we receive from our members, partners and volunteers. We are in awe of the breadth and growth of that support around Skagit County and beyond. **Thank you.**

This report focuses on work accomplished in our 2011-12 fiscal year. Our fiscal year begins each April. It was a year of expansion into new areas for us. After many years of renting, we purchased an office with an attached rental for income; a group of hearty and talented souls renovated and landscaped our new office for us; we began a stewardship contract with our great partner The Nature Conservancy WA to share resources and achieve common goals; we hired a second stewardship staff member to help manage our growing number of conservation areas and to assist with getting people out on the land; and we took on several projects with both new and familiar partners that focus on conservation in the urban or near-urban environment.

The latter dovetails with our work to update our conservation strategy which, when completed, will direct us to where our work is most needed looking forward. Many of the iconic Skagit landscapes we together have worked to protect over the past two decades will remain in the strategy - river and other freshwater systems, forests, wildlife habitat, marine shorelines, wetlands, and agricultural lands. A new category is "Places for People in Nature". We will protect the natural and inspirational rural and wild landscapes around Skagit County and we will reach into our cities and urban areas to conserve urban and near-urban jewels. In some ways, this is an act of renewing a founding vision as one of our earliest projects was helping to conserve the Anacortes Community Forest Lands.

Skagit Land Trust strives to be a dynamic organization. So not only are we developing

a new conservation strategy, but we will also be developing a road map - a new strategic plan - in the next year. We will be reaching out to you, our members and partners, to help us answer questions that will help determine our pace, our range of potential partners, our role as a land owner and as a partner, our leadership role in this community, what opportunities and challenges lie ahead, how



we will fund our work, and how to steward our protected lands to ensure their vitality, forever.

Thank you for your wonderful support and help to ensure that we are saving land for tomorrow. We look forward to another exciting year of conservation with you.

Molly Doran, Executive Director

Bob Boudinot, President, Board of Directors

Middle Skagit 20 Years Ago



Middle Skagit River Protection

Twenty years ago, when Skagit Land Trust was founded, very little of the Middle Skagit River was permanently protected. The Middle Skagit is the river area between Sedro-Woolley and Concrete. Over the past two decades the Trust has worked with many partners including the Skagit Watershed Council, The Nature Conservancy, Seattle City Light, The Skagit River Systems Cooperative, WA Fish and Wildlife, Skagit County, the US Forest Service and private landowners to protect the best remaining natural shoreline along the Middle and Upper Skagit. State funding through the Salmon Recovery Funding Board has been a huge help in our collaborative efforts since 2001. Through co-operation with our partners, funders and landowners and by building on each other's successes, many miles of critical natural river shoreline have been protected, forever.

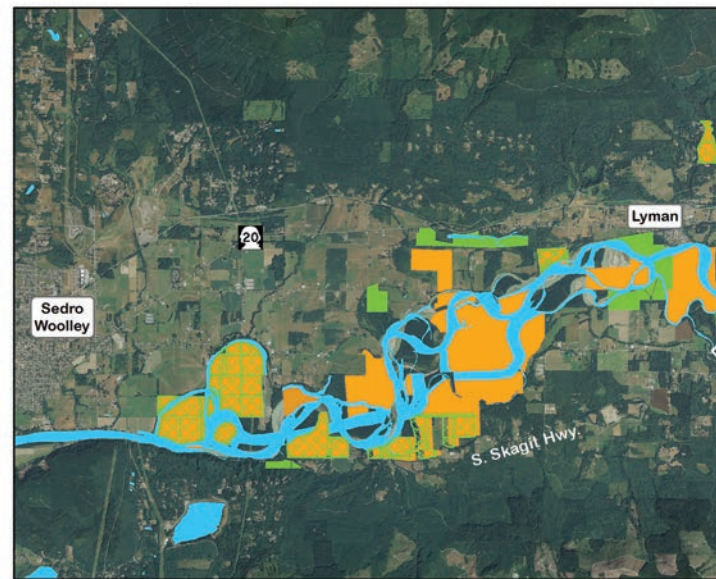

- Skagit Land Trust (SLT) Conservation Area
- Protected by Partners with SLT Assistance
- Other Protected Property (USFS, NRCS, WA)



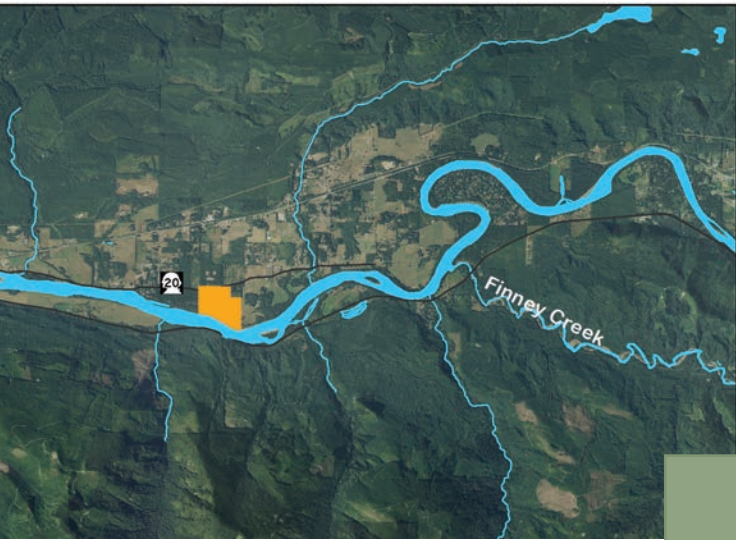

Middle Skagit - TODAY!



Examples of our 2011 - 2012 conservation work:

Our work along the Skagit River continued this past year with the purchase of three properties near Hurn Field (bottom Left). We assisted Seattle City Light in acquiring a critical property on Jones Creek near Lyman. (bottom middle). Our work on Day Creek expanded as we acquired beautiful Day Creek Forest with its mature forest and salmon stream (bottom right).

for Conservation Easement

State, Seattle City Light

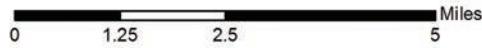

Photo: Christine Kitch



S T E W A R D S H I P



Photo SFEG

(above left) Emerson Highschool students planting trees at Day Creek Forest - what a way to earn school credit! (above right) Regina Wandler, master heron cam cleaner and mopper. (middle) Volunteers search for frog egg masses at Barney Lake. This is part of an inventory of potential habitat for the Oregon Spotted Frog.



Photo Christine Farrow

(right) The boys are back in town! Stan Zyskowski, Rick Machin, Hal Lee, Bob Boudinot, Michael Kirshenbaum and Jim Johnson on a debris removal mission.



Thank you to our many dedicated volunteers



(above) Joost Businger and Marianne Kooiman were honored for their long-term efforts to save Guemes Mountain, by a small plaque on top of the Mountain.



(top right) Land Steward Heidi Nichols helps with an amphibian survey at Cumberland Creek.

(above) PhD student Bashira Chowdhury and helper Ben Lubers doing vegetation monitoring at our Kosbab Conservation Area.



(above) Jane Zillig, Michael Kirshenbaum, Levy Sheltens, Regina Wandler, Jim Sheltens, Gail Sterrett and Paul Ingalls - the super heron nest count experts.

(bottom right) The Leaf crew overseen by The Nature Conservancy helped build the trail to the Barr Creek waterfall.



COMMUNITY OUTREACH



FINANCIAL HIGHLIGHTS

YEAR ENDED MARCH 31, 2011 AND 2012 (REVIEWED)

STATEMENTS OF FINANCIAL POSITION

	2012	2011
Cash	253,026	313,337
Pledges, receivables, other	139,129	101,679
Investments (for land & stewardship projects)	975,297	1,078,769
Office Building & equipment	273,580	2,637
Conservation Land	4,969,185	4,272,428
Total Assets	6,610,217	5,768,850
Liabilities	36,553	24,103
Net Assets	6,573,664	5,744,747
Total Liabilities and Net Assets	6,610,217	5,768,850

REVENUE

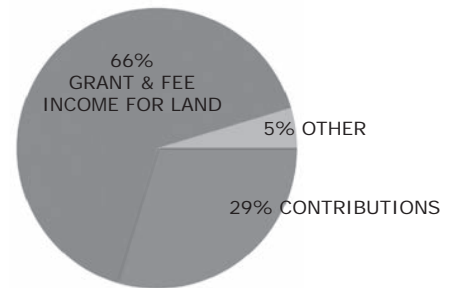

STATEMENT OF ACTIVITIES

PUBLIC SUPPORT & OTHER REVENUE

Contributions (cash and in-kind) - unrestricted	223,177	228,268
Contributions – restricted for special projects	140,696	140,056
Grant and fee income	823,269	360,474
Investment Income & interest	12,159	128,370
Special events (net)	41,048	30,164
Sales (Natural Skagit, etc)	4,872	7,220
Total Revenue	1,245,221	894,552

EXPENSES

Land, stewardship and education programs	308,015	357,847
Management, fundraising & general	108,289	92,256
Total Expenses	416,304	450,103
Net Income	828,917	444,449

EXPENSES

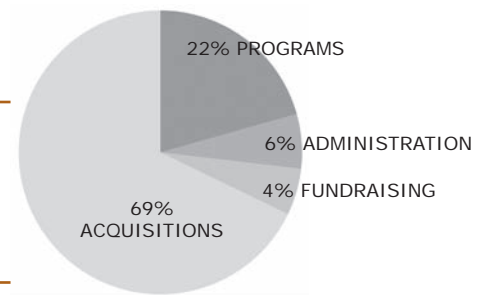

CAPITAL PURCHASES

Conservation Land Purchases	696,757	452,594
Office Purchase	273,372	0

These abbreviated financial statements for 2012 are derived from the independent auditor's review submitted to the board of trustees by Jones & Associates LLC, CPAs presenting the financial position of Skagit Land Trust as of March 31, 2012.

(page 6 captions) Our house remodelers were awesome! Some of the crew: (top left to right) Hal Lee, Keith Wiggers and Beau MacGregor, (middle right) Ruth Heft. Landscapers Hella Lee, Janice Martin, Chris Farrow and Brenda Cunningham (bottom right).

(Middle left) Our board rocks and has a great time! Stewardship Director Michael Kirshenbaum with board members (front to back) Janice Martin, John Hunt, Oscar Graham and Curt Miller.

(middle left) John Tursi, a long time Trust supporter, who not only helped to build a bridge between Deception Pass State Park and Fidalgo, but has also been responsible for hundreds of acres of conservation in what he calls "the most beautiful place on earth". Thank you John!

(middle right) Save Guemes Mountain co-chair Paul Beudet and steering committee member David Wertheimer attend the celebration of the opening of the Guemes Mountain Trail. This beautiful trail is now enjoyed by numerous people daily. Many people take advantage of the bike arrangement with Anderson's General Store to get to the trailhead.

(bottom left) Cecile Thomas perfects her ephemeral beach art for people and ocean creatures to enjoy until the next high tide.

Thank you to our supporters

Thank you to
our members
whose
donations
were received
between
April 1, 2011 -
March 31, 2012

thank
you!

Joanne Abelson & Chris Goelz • Ace Hardware • Brian Adams & Kecia Fox • Ruth Adamitz • David Adams & Greta Movassaghi • Evelyn Adams • Aleutian Boat Works • Glenda Alm & Richard Kent • Amaryllis • Frances Ambrose & Steve Hunter • Anacortes Cinemas • Anacortes Dental Care • Anacortes Kayak Tours • Anderson's General Store • Bud & Jackie Anderson • Dick Anderson • Jim & Joyce Anderson • Robert Anderson • Jean Andrich • Anonymous (11) • Anthony's at Cap Sante • Myra & Dave Appel • Arbor Pacific Forestry Services, Inc • Howard & Thais Armstrong • James Asa • Joan & Monte Asken • Maryann & Ken Atkins • Avenue Catering NW Ltd • Azusa Farm & Garden • Mark & Ruth Backlund • Doug Baier • Bill Bailey • Gladys Bailey-Hudec • Cathy Baker & Rich Feldman • Dr John & Joan Baker • Graydon & Joyce Baker • John P. Baker • Meredith Baker • Richard Baldwin • John & Nancy Barnard • Barone Garden Art • Liz & Michael Bart • Barbara Bashaw • Anne Basye • Bayside Specialties, INC • Sharon Beach • Eric Beamer • Bears Rustic Woods • Georgette & Robert Beaudet • Paul Beaudet & David Wertheimer • Diane Bednarz & Peter Jepson • Allison Beezer & Mary Kudla • Bob & Pat Bell • Al & Sue Berger • Ken Berg & Jan Weydemeyer • Richard Bergner Joline & Frank Bettendorf • Coizie & Dicken Bettinger • Justin Bicknell • Big Lake Trees • BIKESPOT • Bill & Melinda Gates Foundation • Lyall & Judy Bishop • Cheryl Bishop • Sarah Bishop & John Mailhot • Franklin E Bjorseth • Molly & Dan Black • Claude & Annie Blackburn • Hazel Blakeslee • Rich & Feryll Blanc • Gary & Heidi Bletsch • Blue Heron Coffee • Blue Water Massage • Brian Bluhm • Bob's Beads • Boeing Gift Matching Program • Ric & Janet Boge • John & Gail Boggs • Jaqueline Bohn • Gail Bohnhoff-Hlavacek • Ros Bond • Glenn & Teddie Bordner • Cathy & Neil Borman • Jackie Boss • Bob & Nina Boudinot • Bonnie & Bud Bowers • Jennifer Bowman • Jon & Ann Bowman • Anne Braaten • June Brada • Lester Bradford • Dan & Donna Brauer • Kalman Brauner & Amy Carlson • Martha Bray & John Day • Breadfarm • Lisa Brenskelle • David Bricka • John Bromet • Brown Lantern Alehouse • Don Brown • Dr. Gary & Susan Brown • Greg & Jennifer Bown • Jason Brown • Jeff Brown & Margaret Catzen-Brown • Judy Bown • Kristin Brown & Neil Joyce • Lloyd & Wendy Brown • Nancy Brown • Joe Bucek & Mary Heath • Fred Buckenmeyer • Budget Towing & Auto Repair • Robert Burden • Carolyn Bushey • Ferdi Businger • Joost A. Businger & Marianne Kooiman • Suzanne Butler • Ann & Carl Cady • Rebecca Cannon • John & Merydee Carlson • Cathy Carmody & David Deffenbaugh • Carstens Angus Ranch • Janan & Alan Carter • Cascade Dental • Daniel & Sally Casey • Joan Casey • Anne Caspersen • David & Dawn Chaplin • Charlton Glassworks • Shirley Christenson • Christianson's Nursery, LTD • Chuckanut Manor Seafood & Grill • Dorris Civile • City of Anacortes Parks Dept. • Tom, Beth & Christine Cleland • Cline Consulting, LLC • Eileen Coan & Ross McConahey • Morty Cohen & Kathryn Cavil • Coho Liquidation • Alice Collingwood • Maggie & Larry Collinge • Leslie Collings • Compass Wines • Concrete Nor'West • Consumer Rental Center • Gerry Cook & Hannah Sullivan • Barbara Cooper • Landry & Susan Corkery • Ned Corrence • Barbara Corrigan • Cathryn Nixon Cowan • Patricia A. Cowgill • Barbara Craner • Allen Craney • Mike & Dianne Crawford • Joan Cross • Ada Crowl • Brenda Cunningham & Tim Manns • Carol Cunningham • Alfred Currier • Lee & Mary Sue Dallas • Virginia Darvill • Guy Davidson • Homer & Rosette Dawson • Pat & Dick de La Chapelle • Nancy Dean • Jerry & Ellen DeBacker • Gene & Marilyn Derig • Alice & Julian Dewell • Joelene Diehl • Bill & Holly Dietrich • Joyce Dillard • Sharon & Jim Dillon • Paul Dinnel & Vicki McNeil • Charles & Edith Diver • Ivar & Phyllis Dolph • Molly Doran & Andrew Cline • Maggie & George Downing • Ron & Fonda Downs • Ducks Unlimited Inc • Dunton's Body Shop • Ann Dursch • E & E Lumber, Inc • Earthbound Used Books • Ronald & Elaine Eaton • James Eberhardt • Eddylene Kayak • David & Patricia Edenfield • Dr. Dennis Edmonds • Diane Eiesland • Jerry & Marilyn Eisner • Embellish • Empire Alehouse • Phyllis L. Ennes • John & Marie Erbstoesz • Karen & William Everett • Evergreen Islands • Nick Fahey & Deborah Martin • Min Fang • Farm Service Agency • Christine & David Farrow • Kathleen Faulkner • Tom & Stacy Fawell • Ron Feld & Lorna Klemanski • Phil Fenner & Sue Skillman • Corwin Fergus • Fidalgo Fly Fishers • Greg & Vanessa Finch • David Fine & Polly Purvis • Don J. Finsen • Judy Fisher • Rita Fisher • Foothills Toyota Scion • Jim Ford • Forest Enchantment Cottage • Alix Foster & Rick Shorten • Janet Foster • Art & Robyn Fournier • Fran Little LLC • John & Lynne Freeman • Barbara French • William & Arlene French • Friends of the Anacortes Community Forest Lands • Frontier Building Supply • James Fukuyama • Roger Fuller & Mary Silva • Brad Furlong & Eileen Butler • Garden Café • Karen Gardiner & Philip Brown • Carolyn & Ed Gastellum • Diane Gaughan • Gere-a-Deli • Lance Goeke • Patrick Goff • Golden Distillery • Golden Glen Creamery • Graham-Bunting & Associates • David & Judy Granstrom • H. A. Green • Kathy Green • Gretchen's • Guardian Northwest Title Company • Guemes Island Resort • Sally & Guy Gulacsik • Bill & Diane Gusa • Peter & Dorothy Haase • Jerry & Sheila Haegele • Haggens • David & Catherine Hall • David & Deborah Hall • Jay Ham & Jan Hersey • Janet Hamilton • Ramona Hammerly • Hampton Inn & Suites / Burlington • Ernie & Joan Handelmann • Daniel & Marilyn Hanesworth • Fran Hansen • Fred & Ellen Hanson • Roger Hanson • Mary Mae Hardt & Scott Andrews • Carol & Kit Harma • Harmsen & Associates Inc • Donald & Sandy Harper • Louise Harris • Harrington-Schiff Foundation • David & Sally Harris • Karen A. Lewis-Hart & Derek Hart • Judith Hartford • Henry Hash • Dyvon Havens & David Slabaugh • Bill Hayton & Laurence McCulloch • Lief & Monica Hazelet • Larry & Josie Hedgpeth • Jean & William Heflin • Ruth Heft • Anita Hendrickson • Helen Heneks • Jerry & Linda Henry • Hexcel Corporation • Robert MD, & Judith Higgins • Hilde Family Dentistry • Mark & Alison Hitchcock • Hoekstra & Hoekstra • Lillian Hoekstra • Steven Hoekstra & Barbara Kotsogean • Mary Ruth Holder • Holiday & Robert Matchett • Holiday Inn Express/Burlington • Tim & Pat Holloran • Cherie & Howard Holman • Doris Holmes • Homeward Bound • Karen Homitz, DDS • Bill Hood • Horizons Foundation • Chuck Howell • Pam & James Hoyle • John & Linda Hunt • Nancy Husted & Jerry Husted • Jean & Brad Imus • Island Adventures • Steve & Dian Jahn • Annie Janicki • George Jay • Lauren Jaye & Billie Robinson • Jean's Plant Farm • Edward & Valerie Jensen • Ryan & Christina Jepperson • Elmer & Jean Johansen • Johnny Picasso's • James Johnson & Marilyn Kenney • Thomas & Lane Johnson • Jim & Balisa Koetje • Paul Johnson & Kim Kusick • George Johnson • Stephen & Nancy Johnson • Steve & Robyn Johnson • Rebeckah Johnston • June Jordan • Lynne Jordan & Dennis Clark • Kaptein's Ace Hardware • Patricia Karlberg & Robert Keller • Karl's Paints • Earl & Jean Keeney • Wendy & Hugh Kendrick • Terry Ketcham • Barbara & Gene Kiver • Knot Just Yarn • Robert Knowles • Dick & Doris Kohler • Carolyn Kopp • Justin & Kristina Kortlever • Rae Kozloff • Beth Kraig & Suzanne Klingner • Eric & Laura Kraig • Frieda Kraig & Chris Fuhrman • Ingrid Kraig & John Ryan • Jan Kramer • Maggie Krienen • Sue Krienen • Karen Krub • Von & Elizabeth Kuehn • Rusty Kuntze & Libby Mills • Konrad Kurp • Christina & Michael Kurtz • Trevor & Carol Kyle • La Conner Country Inn • La Conner Maritime Service • Jere LaFollette & Wende Sanderson • Melissa & Steven

Lamoreaux • Debra & Doug Lancaster • Land Title & Escrow Co of Skagit & Island County • Landed Gentry Homes & Communities • Brooke & Mike Larrabee • Kathleen & Joel Larsen • Robin LaRue • Art Larvie • George Lawson • Hella & Harold Lee • Lefeber Turf Farm • Carmine Lefleur • Jeannie Lennon • Lincoln Theatre Center Foundation • Dan & Patricia Logen • Longhorn Saloon • Sara & Thomas Longworth • Lost Arrow Arborists • Lost River Winery • Lowell Garden Design • Lucky Seven Foundation • Laurie Lundgren • David & Deborah Lycette • Linda & Mac MacGregor • Mac Madenwald & Wendy Gray • Beau MacGregor • Meredith & Rick Machin • Susan Macek & Dave Buchan • Keith & Joan Magee • Ann Magnano & Sheri Boddy • Father Paul Magnano • Donald & Mary Magness • Scott Magorien & Susan Hayton Magorien • Maison de Kristine • William Malcomson • Pamela Rae Malmborg • Michael & Suellen Mancer • Marie Marchand • Market Place Enterprises, LLC • Mark's on Pine • Chal Martin • Daniel Martin & Patsy Botsford-Martin • Janice Martin & Doug Robinson • Robert & Marie Martinez • Geoffrey Matthews & Mary Valentine • Helen & Dave Mattox • Dana Mattson • Max Dale's • Jeff & Ann May • Renata & Darren Maybruck • Ingrid & Bruce McBane • Lisa McCabe • Mindy McCabe • John McCallum • Anne Martin McCool • Jennifer McCoy • Gail & Michael McCormick • Philip & Anne McCracken • Terence M. McDonald • William & Diana McGaw • Jeff McGowan Family • Cynthia McGuinness • Diane McLeod • Dick & Bettie McNeely • Liz McNett Crowl & Todd McNett • Jeremy Means • Thomas Mears • Sue & George Mehler • Robert & Barbara Meier • Scott Mennella & Anne Sidbury • John Merrell II • Alan & Vickie Mesman • Bob & Marianna Metke • Anita Meyer & Josh Greenberg • Microsoft Giving Campaign • Bob Mierendorf & Helen Kraft • Curtis Miller & Shirley Solomon • Janet Miller • Mark & Alison Miller • Miller Consulting • Steve & Betty Miller • Susan & Fred F. Miller • Doug Mills & Beverly Faxon • Mike & Sharon Minor • James & Gene Mizell • W.M. Mike Mohundro • Kris Ekstrand Molesworth • Tracy & Gilles Montaron • Marlene & James Moore • David & Eileen Moreland • Diane Morton & Wendy Cobb • Roberta A. Moser • Museum of Northwest Art • My Favorite Things • Curt Mykut • Vickie & Tom Napier • Native Springs Spa Boutique • Natural Ceramic Vision • Natural Resources Conservation Service • Nell Thorn Restaurant & Pub • Ed Newbold • Heidi Nichols • Deborah North & Robert Coffey • North Cascades Institute • Northwest Real Estate Valuation • Nysether Family Foundation • Kenneth & Enid Oates • Megan & Matt O'Bryan • Kristjan & Monica Ochs • Gordon & Joanne Odegaard • Therese S. Ogle • David & Sydney Olausen • Olive Garden Italian Restaurant • Olive Shoppe/Ginger Grater • Oliver-Hammer Clothes Shop Inc • Mike & Bonnie Olpin • Eric & Nancy Olsen • Judy & David Olson • Curt Omev • O'Neils Arts • Allane Onkst • John & Shirley Osborn • Simon Ottenberg • Tracy Ouellette • James Owens • Pacific Coast Joint Venture • Kathleen Walsh Packard • Padilla Bay Art • Joan Palmer • Panera Bread • Robert & Wendy Pare • Lorna & Dennis Parent • Leslie Parks • Josh Parrott • Vicki Soderberg Parry • Tom Pasma & Sue Sultze • Anne & Donald Passarelli • Mark Pearson • Mary Pease • Howard & Carol Pellett • Penguin Coffee • Daniel Penttila • Robert G. Personius • Dena Petersen & Ann Buzaitis • Paula Peterson • Walter & Cathy Pfahl • William & Sally Pfeifer • Robert & Erica Pickett • Pier 7 Glasswerks • Dean & Carey Pinto • Porterhouse • Daniel Posel & Jean Lenihan • Susan & Gerald Posten • Maggie Potter • Premier Graphics • Jacqueline & Robert Prescott • Puget Sound Energy • Hal & Mary Pullin • Denny & Laurie Quirk • Karen & Doug Radcliffe • Hildegard & Jeffrey Radke • Wendy Ragusa • Bob & Judith Rainwater • Richard & Karen Raisler • Jim & Susan Ramaglia • Richard L. Ramsey • Daniel Rasmussen DMD • Peggy Ratermann • Robert Raymond & Dorothy Downes • Steffany Raynes & Lin Skavdahl • Recreation without Borders • Red Apple Market / Mount Vernon • Kathy & Robert Reim • Lavone & Dick Reim • Wayne & Debbie Reim • Kay Reinhardt & Jeronimo Squires • Peter Remick & Sandy Krot • ReNue Carpet Care • Revitalizing Bodyworks • Rick Steve's Europe Through the Back Door • Scott & Martha Rhodes • Rhododendron Cafe, Inc • Gary A. Richardson • Harold & Irene Richardson • Jack & Cynthia Richardson • Susan Richardson • Nancy & David Ridgway • Roger Ridgway & Mary Jon Vance • Terence & Mary Rios • Douglas Risedorf • Jules Riske • River & Main Merchants • River Gallery • Gerry & Doris Robbins • Tom Robbins • Richard & Nancy Robblee • Rip Robbins • Fredda Robinson • Valerie & Gary Robinson • Bob & Barb Rock • Rockfish Grill • Betty Rockwell • Craig & Heather Romano • Bruce Rooney & Sandra Lane • Kathleen H. Root • Rosebar • Rebecca Rosencrans • Chuck & Toni Ruhl • Denise & Ronald Runyan • Annie & Michael Ryan • Sakuma Brothers Holding Co • Salazar's Nursery Supplies • Samish Bay Cheese • Samish Indian Nation • Samish Island Cards • San Juan Airlines • Shane & Susan Sanderson • Rick & Cynthia Sapp • Herb & Christine Sargo • Sauk Mountain Pottery • Winifred Scheib • Brian Scheuch & BJ Carol • John & Teresa Schmoie • Donna Schram, PhD • Robert & Emma Schroder • Luther Schutz • John Scurlock • David & Eddylee Scott • Robert E. Scott • SeaBear Smokehouse • Season's Fine Furniture • Seattle City Light • Seattle Mariners • Sebo's Hardware & Equipment Rental • Seeds Bristro & Bar • Roupem & Shirley Shakarian • Howard & Kathy Shapiro • Sheely's Floral & Gift • Patricia Sheldon • Eric Shen & Betty Carteret • Steven Siegfried • Sierra Pacific Foundation • Fred & Susan Sievers • Sue & Richard Sigmen • Similk Golf Course • Marie & Vern Sims • Skagit Audubon Society • Skagit Community Foundation • Skagit Conservation District • Skagit County • Skagit Fisheries Enhancement Group • Skagit Law Group PLLC • Skagit River Brewery • Skagit River Steel & Recycling, Inc. • Skagit Soils • Skagit State Bank • Skagit Valley Food Co-op • Skagit Valley Hospital / Peter Roberge • Skagit Watershed Council • Skagit Wild Bird Supply • Robert & Joan Skeelee • Sky Harvest Produce • Marlies & John Slostad • Terence & Lois Slotemaker • Slough Food • Ann Slutsky • Small Planet Foods • David & Kathleen Smith • Don Smith & Cherie Donovan-Smith • Gail Smith & Frances Chalmers • J. Allen Smith • Jay Smith & Susan Wood • John Smith & Cheryl Harrison • Laura Smith • Smith's Boat Shop • Pat Sneeringer • Soothing Waters • Harriet Spanel • Linda Speck & Ken Willis • Betta Spinelli & Rich Weyrich • Dennis Stanchfield & Susan Radkins • Richard Staples • Ana & Kurt Stark • Charles Stavig • Erynn E.M. Stephan • Tamara Stevens & Todd Rubano • Terry & Kathy Stevens • Kate Stewart & Deborah DeWolfe • Richard & Sharon Stewart • Richard & Daphene Storwick • Stowe's Shoes and Clothing • Stratum Group • Tom Strawman & Janet Nuetzmann • Margaret Studer • Steve & Frederica Sulzbacher • Linda & Stephen Summers • Sunbreak Greetings • Scott & Jennifer Sutherland • Carolyn Sutton & Cort Liddell • Ann & William Tanner • Ann & Kevin Tate • Ken & Linda Taylor • Mary & Bob Taylor • Alex Taylor & Jean Taylor • Carol Taylor & Thomas Carson • Dennis & Mary Ann Taylor • Taylor Shellfish Farms • Temcov Foundation • Terre-Source LLC • Bill & Ann Testerman • The Country Lady • The Gallery Restaurant & Lounge • The Language Exchange, Inc. • The Linnemann Family Foundation • The Lunch Box • The Odom Corporation • The Porcelain Garden • Jason Therrell • Cecil & June Thomas • Tamara Thomas & Thomas Mayes • Mr. & Mrs. Richard Tjersland • Train Wreck Bar & Grill • Barbara Trask & Ger Jan van den Engh • Margery & Richard Trask • Richard & Carol Treston • Trips4Fundraising • True Value Hardware & Garden/Sedro-Woolley • Trumpeter Alehouse • John Tursi • Gerald Tuttle • Tweets • Two Moons Gallery & Gifts • Upstage Boutique and Men's Store • Valley Farm Center • Felicia Value • Gina Van Hess • Margo & Doug Van Matre • Floie Vane • Al Varness • Lee & Ann Vincent • Varsity Inn Restaurant • George & Laura Jane Viverette • WA State Parks Rangers • Suzy & Jay Wakefield • Elise & Duff Walker • Jim & Betsy Walker • Warren & Linda Walz • Mike Wandler • Dederick Ward & Susan Parke • Washington Bulb Corp • Washington State Salmon Recovery Funding Board • Washington Wildfowl Association • Barbara Weaver • John & JoAnn Webster • Russ Weiser • David & Carol Welling • Wells Fargo Private Bank • Well's Nursery • Ron & Jan Wesen • Carol & Robert Westcott • Whidbey Island Bank • Don Wick • Keith & Jan Wiggers • Amy Wilcox • Clay Wilcox • Wild Fibers • Wildlife Conservation Trust • April & Brian Williamson • Cheryl Willis • Jan Wilson • Martha Wilson • Wilson Picture Framing • Ken & Anne Winkes • Windermere Real Estate/Anacortes • Windermere Real Estate/Skagit Valley • Augustus E. Winkes • Ben & Sloane Winkes • Ken & Anne Winkes • Winthrop Mtn View Chalets • Chester Wood • Suzanne & Carroll Wood • Todd Wood & Judy Gamble • Christine Woodward • Annette Woolsey & Jim Shiflett • Jennifer & William Woyski • Philip & Carolynne Wright • Rosann Wuebbels & George Reeves • Wyman Park • Danielle & Mark Young • David & Pat Young • Mary Maxwell-Young & Ian Young • Sara Young & Wade Melton • Yadira Young • Zeeks Pizza • Carrie Zerjav & Nathan Moore • Gloria Zillig • Jane Zillig & Paul Ingalls • Marisue Zillig • Linda & Don Zimmer • Stan Zyskowski



PO Box 1017
1020 S Third Street
Mount Vernon, WA 98273
www.skagitlandtrust.org

return service requested

Non-Profit Org.
U.S. Postage Paid
Mount Vernon, WA
Permit No. 195



SAVING LAND FOR TOMORROW



Thank you Junior Land Stewards!

Girl Scout Troop 52016 helped to plant trees at Mud Lake. This troop has helped with various stewardship and restoration activities at Mud Lake over the past year.

